



## **Household/Small Flows Sewage Treatment System Application**

Applicant Name: \_\_\_\_\_

Daytime Phone: \_\_\_\_\_

Email Address: \_\_\_\_\_

Current Mailing Address: \_\_\_\_\_

City: \_\_\_\_\_ Zip: \_\_\_\_\_

Property Address (if different from above): \_\_\_\_\_

City: \_\_\_\_\_ Township: \_\_\_\_\_

Parcel ID Number (if known): \_\_\_\_\_

Number of Bedrooms: \_\_\_\_\_

Dennis R. Propes, RS, MPA  
Health Commissioner

Penny Hogan, MD  
Medical Director



Miami County Public Health  
510 West Water Street Suite 130  
Troy, Ohio 45373-2985  
P: 937-573-3500  
F: 937-573-3501

[info@miamicountyhealth.net](mailto:info@miamicountyhealth.net)  
[www.miamicountyhealth.net](http://www.miamicountyhealth.net)



**Reason for application (check the appropriate box):**

- ☐ **Site Review (HESSER) (E)** (\$500.00 per lot):

**Reason for Site Review (check one):**

- ☐ Building a new home or commercial building on an existing lot

Total acres lot \_\_\_\_\_

- ☐ Type 2, 3, or 4 Grey Water Recycling System (GWRS)

In accordance with Ohio Administrative Code (OAC) 3701-29-07 and 3701-29-10, a site review application shall include the completed soil evaluation and a completed sewage treatment design.

- ☐ **Site Review (HELOSTSPLI) (L)** (\$350.00 per lot):

- ☐ Creating or subdividing a new building lot (as required for rezoning)

Total acres existing lot \_\_\_\_\_

Number of acres for each new lot, Lot 1 \_\_\_\_\_, Lot 2 \_\_\_\_\_, Lot 3 \_\_\_\_\_, Lot 4 \_\_\_\_\_

In accordance with Ohio Administrative Code (OAC) 3701-29-07, each lot shall include the completed soil evaluation.

- ☐ **Site Review (HELOSTSPLI2) (L2)** (\$350.00 per lot):

- ☐ Creating or subdividing a new lot with an existing home **and one new building lot.** Each additional building lot is \$350.00 (as required for rezoning).

Total acres of the existing lot \_\_\_\_\_

Number of acres for each new lot, Lot 1 (house) \_\_\_\_\_, Lot 2 (building) \_\_\_\_\_

In accordance with Ohio Administrative Code (OAC) 3701-29-07, for the new building lot, the completed soil evaluation shall be included.

- ☐ **Alteration (HESALTEVAL) (G)** (\$300.00):

**Reason for Alteration (check one):**

- ☐ Ongoing malfunction or nuisance of the household sewage treatment system  
☐ Replacing an existing house in current location (may require up to a full replacement of the septic system, to be determined after onsite evaluation)  
☐ Other \_\_\_\_\_

***This is NOT a permit ~ a permit must be obtained by the installer prior to installation***

## Example Plot Plan

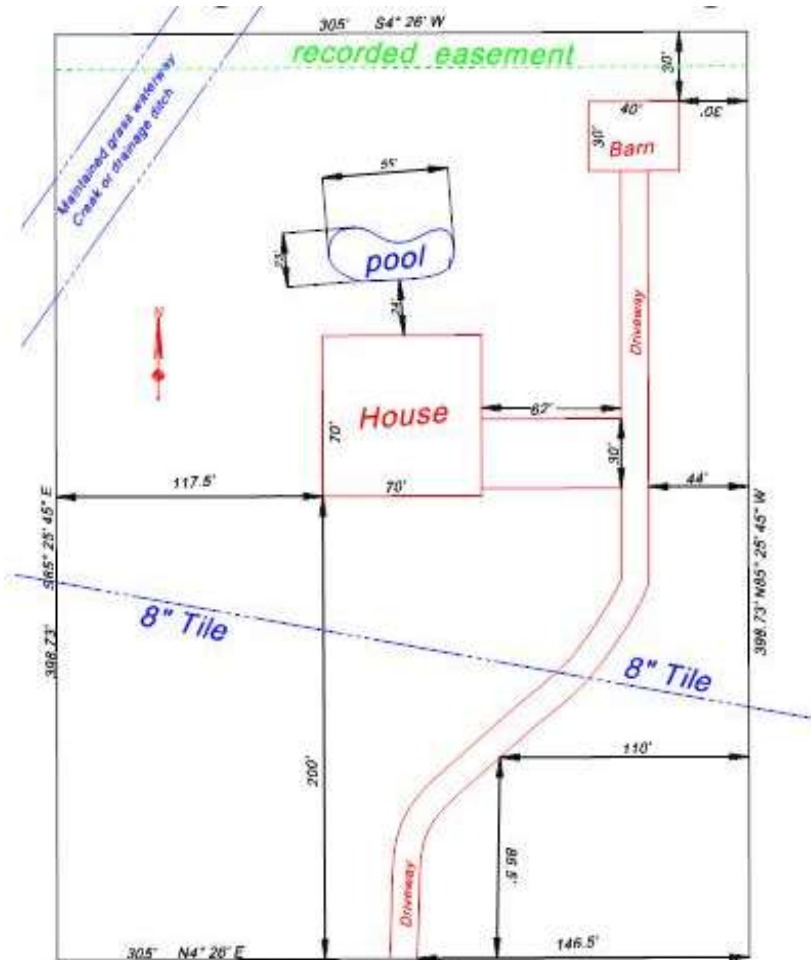

Country Road, Miami County

*The location of all wells within 50' of the property boundary must be shown*